

ENVIRONMENTAL and HISTORIC PRESERVATION SCREENING FORM

This memo should be attached to all project information sent to the Grant Programs Directorate (GPD) for an environmental and historic preservation (EHP) regulatory compliance review. Complete sections A – D of this memo, as applicable. When questions are not applicable to the project, leave the field blank. This memo is intended to be completed electronically. Refer to Appendix A (page 10) for guidance on how to make an aerial map (if required for your project), and refer to Appendix B (page 11) for a list of online resources to help you provide visual documentation. Contact GPD-EHP for a version of this memo that is suitable for printing and completing by hand. To check (X) a box, left double-click using your mouse and a Check Box Field Form Box will appear. On the Check Box Field Form Box, select the default value as Checked and press OK. To write in a text field (____), select the text field with your mouse and begin typing.

Your completed screening form with necessary attachments must be submitted to the California Emergency Management Agency with the following information in the subject line of the e-mail: EHP Submission: Project Name, Subgrantee Name; Grant Award Number (i.e., EHP Submission: Camera Installation, Anytown Courthouse, 2010-AB-C1-2345).

A. PROJECT INFORMATION

Grant Program Name: UASI DHS Grant Award Number: 2009-0019

Project Name: Project B – Interoperable Communications Grant Fiscal Year: _____ (Provide if no award number is available)

- Project Type (Check all that apply):
- Physical security enhancements (i.e., installation of fencing, cameras, TWIC readers, bollards, motion detection systems, x-ray machines, lighting, etc.)
 - New installation/construction/renovation (i.e., emergency operations centers, docks, piers, security guard buildings, etc.)
 - Renovations/upgrades/modifications to structures 50 years old or older
 - Communication towers, related equipment, and equipment shelters
 - Other ground disturbing activities (i.e., trenching, excavation, etc.)
 - Training and exercises (specify whether classroom-based or field-based; field-based only require further information below) _____
 - Purchase of equipment (specify type, and whether mobile/ portable, or installation will be required) 700 MHz LTE Equipment
 - Other (specify) _____

Grantee Name (SAA): California Sub grantee Name: San Francisco

State: CA County: San Francisco City: San Francisco Agency: Dept of Emergency Management

Dollar value of grant (optional): \$ _____

B. PROJECT DESCRIPTION/LOCATION

The following information will be required in order to complete a review for each project type. If multiple "project types" describe the same project, [i.e., physical security enhancements AND renovations of structures 50 years old or older AND other ground disturbing activities], it is not necessary to repeat information; please make a note to refer back to the previous entry.

Enter Project Description:

Project Cornerstone will be a pilot phase of an early deployment of BayWEB (Bay Area Wireless Enhanced Broadband), a 700MHz 4G LTE Public Safety Broadband System. Project Cornerstone will test LTE technology with real-world public safety applications and users, providing invaluable information and data to the public safety community. Bernal Heights will be one of 10 test sites throughout the San Francisco Bay Area Region.

The project description should contain a brief summary of what specific action is proposed, where it is proposed, and how it will be implemented.

Project Type: Physical security enhancements (i.e., installation of fencing, cameras, TWIC readers, bollards, motion detection systems, x-ray machines, lighting, etc.)

Project Location (physical project address or latitude/longitude of project location): _____

Year existing building(s) or structure(s) involved in the proposed project was built (Required): _____

Color site photos attached (Required)

Ground-level site photos (showing where installations are proposed): Yes No

Aerial photograph with project limits outlined and with the location of any proposed installations identified (refer to Appendix A for guidance): Yes No

Will ground disturbance be required?

Yes (provide total extent (depth, length, and width) _____) No

Has the ground been previously disturbed? Yes No

FEMA Flood Insurance Rate Map (FIRM), with project limits outlined Yes No

If yes, please describe the current disturbed condition of the area (i.e., parking lot, commercial development, etc.): _____

If no, include other visual documentation (see Appendix B for a list of online mapping resources):

Technical drawings/site plans (if available) Yes No

U.S. Fish and Wildlife Service, National Wetlands Inventory (NWI) Map, with project limits outlined Yes No

U.S. Department of Agriculture (USDA) Soil Survey Map, with project limits outlined Yes No

Will any equipment or structures need to be installed? Yes No

If yes, please explain how and where this installation is proposed to be done (include site-specific photographs, and attach additional pages, if needed): _____

Will the equipment use the existing infrastructure for electrical distribution systems?

Yes No

Are there any known structures or buildings that are 50 years old or older in the project area or immediate vicinity? (If yes, please provide the location of the structure(s), ground-level color photos of these

structures, and identify their location(s) on the aerial map; see Appendix B for the web address of the National Register of Historic Places) Yes No

Is there any *previously* completed environmental documentation for this project (i.e., environmental assessment, wetland delineation, archaeological study)? Yes (please attach documentation) No

Is there any *previously* completed agency coordination for this project (i.e., correspondence with the U.S. Fish and Wildlife Service, State Historic Preservation Office, Tribal Historic Preservation Office)?

Yes (please attach documentation) No

Project Type: New installation/construction/renovation (i.e., emergency operations centers, docks, piers, security guardhouse, etc.)

Project Location (physical project address or latitude/longitude of project location): _____

Year existing building(s) or structure(s) involved in the proposed project was built (*Required*): _____

Describe the setting of the area where the new installation/construction/renovation is proposed (i.e., urban, suburban, or rural; forested or open field): _____

Color site photos attached? (*Required*)

Ground-level site photos (showing where installations are proposed): Yes No

Aerial photograph with project limits outlined and with the location of any proposed installations identified (refer to Appendix A for guidance): Yes No

Will ground disturbance be required? Yes No

If yes, please give total extent (depth, length, and width): _____

Has the ground been previously disturbed? Yes No

FEMA Flood Insurance Rate Map (FIRM), with project limits outlined Yes No

If yes, please describe the current disturbed condition of the area (i.e., parking lot, commercial development, etc.): _____

If no, include other visual documentation (see Appendix B for a list of online mapping resources):

Technical drawings/site plans (if available) Yes No

U.S. Fish and Wildlife Service, National Wetlands Inventory (NWI) Map, with project limits outlined Yes No

U.S. Department of Agriculture (USDA) Soil Survey Map, with project limits outlined Yes No

Will any equipment or structures need to be installed? Yes No

If yes, please explain how and where this is proposed to be done (include site-specific photographs, and attach additional pages, if needed): _____

Are there any known structures or buildings that are 50 years old or older in the project area or immediate vicinity? (If yes, please provide the location of the structure(s), ground-level color photos of these structures, and identify their location(s) on the aerial map; see Appendix B for the web address of the National Register of Historic Places)? Yes No

Is there any *previously* completed environmental documentation for this project (i.e., environmental assessment, wetland delineation, archaeological study)? Yes (please attach documentation) No

Is there any *previously* completed agency coordination for this project (i.e., correspondence with the U.S. Fish and Wildlife Service, State Historic Preservation Office, Tribal Historic Preservation Office)?

Yes (please attach documentation) No

Project Type: Renovations/upgrades/modifications to structures 50 years old or older

Is the building or structure listed in the National Register of Historic Places, or has it previously been determined eligible for listing in the National Register of Historic Places? (See Appendix B for the web address of the National Register of Historic Places) Yes No Unknown

Project Location (physical project address or latitude/longitude of project location): _____

Year existing building(s) or structure(s) involved in the proposed project was built (**Required**): _____

Color site photos attached? (**Required**)

Ground-level site photos (showing where installations are proposed): Yes No

Aerial photograph with project limits outlined and with the location of any proposed installations identified (refer to Appendix A for guidance): Yes No

Will ground disturbance be required?

Yes (provide total extent (depth, length, and width): _____) No

Has the ground been previously disturbed? Yes No

FEMA Flood Insurance Rate Map (FIRM), with project limits outlined Yes No

If yes, please describe the current disturbed condition of the area (i.e., parking lot, commercial development, etc.): _____

If no, include other visual documentation (see Appendix B for a list of online mapping resources):

Technical drawings/site plans (if available) Yes No

U.S. Fish and Wildlife Service, National Wetlands Inventory (NWI) Map, with project limits outlined Yes No

U.S. Department of Agriculture (USDA) Soil Survey Map, with project limits outlined Yes No

Will any equipment or structures need to be installed? Yes No

If yes, please explain how and where this is proposed to be done (include site-specific photographs, and attach additional pages, if needed): _____

Are there any known structures or buildings that are 50 years old or older in the project area or immediate vicinity? (If yes, please provide the location of the structure(s), ground-level color photos of these structures, and identify their location(s) on the aerial map; see Appendix B for the web address of the National Register of Historic Places) Yes No

Is there any *previously* completed environmental documentation for this project (i.e., environmental assessment, wetland delineation, archaeological study)? Yes (please attach documentation) No

Is there any *previously* completed agency coordination for this project (i.e., correspondence with the U.S. Fish and Wildlife Service, State Historic Preservation Office, Tribal Historic Preservation Office)?

Yes (please attach documentation) No

Project Type: **Communication towers, related equipment, and equipment shelters**

Project Location (*physical project address or latitude/longitude of project location*): 37-44-35.23 / 122-24-53.71

Year existing building(s) or structure(s) involved in the proposed project was built (*Required*): 1963

Color site photos attached? (*Required*) See Attached "Site Specific Report"

Ground-level site photos (showing where installations are proposed): Yes No

Aerial photograph with project limits outlined and with the location of any proposed installations identified (refer to Appendix A for guidance): Yes No

For projects involving antenna (e) installations on existing towers, provide the height of the existing tower 53' and the height of the tower following the installation of the new antenna (e) 53'.

For new projects, state the total height (in feet) of the communication tower or structure, including any antennae to be mounted: _____

If the proposed tower height is greater than 199 feet above ground level, state why this is needed to meet the requirements of the project: _____

Will the tower be free-standing or require guy wires? Free standing Guy wires

If guy wires are required, state how many: _____

State why a guyed tower is needed to meet the requirements of this project: _____

Has an FCC registration been obtained for this tower? Yes No Registration #: _____

Has the FCC E106 process been completed? Yes No

Has the FCC TCNS process been completed? Yes No If yes, attach all relevant environmental documentation submitted as part of the registration process, including use of the Tower Construction Notification System (TCNS), if applicable.

FRN# _____ (*Required*)

Will ground disturbance be required? Yes No

If yes, give total extent (*depth, length, and width*): _____

Has the ground been previously disturbed? Yes No

FEMA Flood Insurance Rate Map (FIRM), with project limits outlined Yes No

If yes, describe the current disturbed condition of the area (i.e., parking lot, commercial development, etc.): _____

If no, include other visual documentation (*see Appendix B for a list of online mapping resources*):

Technical drawings/site plans (if available) Yes No

U.S. Fish and Wildlife Service, National Wetlands Inventory (NWI) Map, with project limits outlined Yes No

U.S. Department of Agriculture (USDA) Soil Survey Map, with project limits outlined Yes No

Will any equipment or structures need to be installed? Yes No

If yes, explain how and where this is proposed to be done (*include site-specific photographs, and attach additional pages, if needed*): _____

Are there any known structures or buildings that are 50 years old or older in the project area or immediate vicinity? (*If yes, provide the location of the structure(s), ground-level color photos of these structures, and*

identify their location(s) on the aerial map; see Appendix B for the web address of the National Register of Historic Places) Yes No

Is there any *previously* completed environmental documentation for this project (i.e., environmental assessment, wetland delineation, archaeological study)? Yes (*attach documentation*) No

Is there any *previously* completed agency coordination for this project (i.e., correspondence with the U.S. Fish and Wildlife Service, State Historic Preservation Office, Tribal Historic Preservation Office)?

Yes (*attach documentation*) No

Project Type: **Other ground disturbing activities (i.e., trenching, excavation, fiber optics, etc.)**

Project Location (*physical project address or latitude/longitude of project location*): _____

Year existing building(s) or structure(s) involved in the proposed project was built (*Required*): _____

Color site photographs and maps attached? (*Required*)

Ground-level site photos (showing where ground disturbance are proposed): Yes No

Aerial photograph with project limits outlined and with the location of any proposed ground disturbance identified (refer to Appendix A for guidance): Yes No

What type of ground disturbance is needed and why (*i.e., utility trenching, etc.*)? _____

Provide the total extent of ground disturbance required (*depth, length, and width*): _____

Has the ground been previously disturbed? Yes No

FEMA Flood Insurance Rate Map (FIRM), with project limits outlined Yes No

If yes, please describe the current disturbed condition of the area (i.e., parking lot, commercial development, etc.): _____

If no, include other visual documentation (*see Appendix B for a list of online mapping resources*):

Technical drawings/site plans (*if available*) Yes No

U.S. Fish and Wildlife Service, National Wetlands Inventory (NWI) Map, with project limits outlined Yes No

U.S. Department of Agriculture (USDA) Soil Survey Map, with project limits outlined Yes No

Will any equipment or structures need to be installed? Yes No

If yes, please explain how and where this is proposed to be done (*include site-specific photographs, and attach additional pages, if needed*): _____

Are there any known structures or buildings that are 50 years old or older in the project area or immediate vicinity? (*If yes, provide the location of the structure(s), ground-level color photos of these structures, and identify their location(s) on the aerial map; see Appendix B for the web address of the National Register of Historic Places*) Yes No

Is there any *previously* completed environmental documentation for this project (i.e., environmental assessment, wetland delineation, archaeological study)? Yes (*please attach documentation*) No

Is there any *previously* completed agency coordination for this project (i.e., correspondence with the U.S. Fish and Wildlife Service, State Historic Preservation Office, Tribal Historic Preservation Office)?

Yes (*please attach documentation*) No

Project Type: Training and Exercises (field-based only)

If the training is classroom-based, then no further information is required. If the training is field-based, then provide the following:

Will the field-based training take place at an existing facility having established procedures for that particular proposed exercise, and that conform with existing land use designations (refer to Information Bulletin #329 Clarification for further information)? Yes No

If yes, please provide the name and location of the facility: _____

Does the training exercise differ in any way (frequency, amount of facilities/land used, materials or equipment used, number of participants, type of activities, etc.) from previously permitted training exercises and training practices? Yes No

If yes, explain any differences between the proposed activity and those that have been approved in the past, and the reason(s) for the change in scope. _____

If yes, the field-based training is taking place at an existing facility (as described above), no further information is required. If the field-based training is not occurring at an existing facility, provide the following:

Project Location (*physical project address or latitude/longitude of project location*): _____

Year existing building(s) or structure(s) involved in the proposed project was built (**Required**): _____

Will ground disturbance be required to prepare the training site? Yes No

If yes, give total extent (*depth, length, and width*): _____

If yes, provide visual documentation:

Color site photographs and maps attached? (**Required**)

Ground-level site photos (showing where installations are proposed):

Yes No

Aerial photograph with project limits outlined and with the location of any proposed installations identified (refer to Appendix A for guidance):

Yes No

Has the ground been previously disturbed? Yes No

FEMA Flood Insurance Rate Map (FIRM), with project limits outlined Yes No

If yes, describe the current disturbed condition of the area (i.e., parking lot, commercial development, etc.): _____

If no, include other visual documentation (*see Appendix B for a list of online mapping resources*):

Technical drawings/site plans (if available) Yes No

U.S. Fish and Wildlife Service, National Wetlands Inventory (NWI) Map, with project limits outlined Yes No

U.S. Department of Agriculture (USDA) Soil Survey Map, with project limits outlined Yes No

Will any equipment or structures need to be installed to facilitate training? Yes No

If yes, explain how and where this is proposed to be done (*include site-specific photographs, and attach additional pages, if needed*): _____

Describe the scope of the proposed training (purpose, frequency, facilities/location needed, materials and equipment needed, number of participants, and type of activities required) (*Attach additional pages, if needed*): _____

Is there any *previously* completed environmental documentation for this project (i.e., environmental assessment, wetland delineation, archaeological study)? Yes (*please attach documentation*) No

Is there any *previously* completed agency coordination for this project (i.e., correspondence with the U.S. Fish and Wildlife Service, State Historic Preservation Office, Tribal Historic Preservation Office)?

Yes (*please attach relevant documentation*) No

Project Type: Purchase of equipment (specify what equipment, and the quantity; for generators, please state the capacity)

The Region will procure and install LTE eNodeB equipment at one existing public safety radio communications facility (photos attached). The site, called Bernal Heights, is located in San Francisco, CA. This LTE eNodeB site will use existing city owned fiber backhaul to aggregate data to the existing regional BayLOOP microwave system.

Will any equipment need to be installed? Yes No

If yes, please explain how and where this is proposed to be done (*include site-specific photographs, and attach additional pages, if needed*):

The equipment purchased for Bernal Heights will consist of a radio controller, three base station radios mounted in a rack inside the equipment shelter and three dual polarity sectorized antennae mounted on the tower.

Year existing building(s) or structure(s) involved in the proposed project was built (*Required*): 1983

C. CONSIDERATION OF RESOURCE IMPACTS

When completing this section, state a specific reason [i.e., “there will be no impacts to geology and soils because this project will not involve any ground disturbance”] and cite a source [i.e., local master plan, previous environmental assessment, correspondence with US Fish and Wildlife Service, correspondence with State Historic Preservation Office, FEMA Floodplain Insurance Rate Map (FIRM), etc.] to support a response of “no impact” or “potential to impact.” *This section is not required for the purchase of mobile and portable equipment or classroom-based training, or field exercises to be conducted at an existing facility having established procedures for that particular proposed exercise.*

Identify potential impacts to the following resources	No Impact	Potential to Impact	Reason/ Data Source/Agency
Noise	X		Facilities currently exist. There is no construction or facilities work involved in the project.
Air quality	X		Facilities currently exist. There is no construction or facilities work involved in the project.
Water resources, including surface water, groundwater, wetlands, coastal areas, and floodplains	X		Facilities currently exist. There is no construction or facilities work involved in the project.
Geology and soil resources, including prime and unique farmlands and hydric soils	X		Facilities currently exist. There is no construction or facilities work involved in the project.
Biological resources, including general vegetation, wildlife, wildlife habitat, migratory birds, and wetland habitat	X		Facilities currently exist. There is no construction or facilities work involved in the project.
Threatened and endangered species and critical habitat	X		Facilities currently exist. There is no construction or facilities work involved in the project.
Cultural resources, including architectural resources, archaeological resources, and Traditional Cultural Properties	X		Facilities currently exist. There is no construction or facilities work involved in the project.
Buildings or structures 50 years old or older	X		Facilities currently exist. There is no construction or facilities work involved in the project.
Socioeconomic resources, including economic development, demographics, and demand for housing and public services	X		Facilities currently exist. There is no construction or facilities work involved in the project.
Environmental justice (minority and low-income populations)	X		Facilities currently exist. There is no construction or facilities work involved in the project.
Aesthetics and visual resources	X		Facilities currently exist. There is no construction or facilities work involved in the project.

Human health and safety	X		Facilities currently exist. There is no construction or facilities work involved in the project.
Infrastructure, utilities, transportation and waste mgt.	X		Facilities currently exist. There is no construction or facilities work involved in the project.
Land use planning and zoning	X		Facilities currently exist. There is no construction or facilities work involved in the project.
Hazardous waste/contamination	X		Facilities currently exist. There is no construction or facilities work involved in the project.
Community facilities and services	X		Facilities currently exist. There is no construction or facilities work involved in the project.

D. OTHER INFORMATION (answer the following questions/provide requested information.)

Are personnel preparing this form familiar with the site? Yes No

Did personnel visit site? Yes No

Is the project part of an approved plan such as a Master Plan or an Implementation Plan or any larger action with an accompanying National Environmental Policy Act (NEPA) document? Yes (provide the plan name, and include a copy of the NEPA document) No

Is the project still consistent with the approved plan? Yes No

(If no, additional EHP compliance requirements may apply.)

Is the environmental document accurate and up-to-date? Yes No

(If no, additional EHP compliance requirements may apply.)

What was the decision of the NEPA document? (Check one, and please attach):

Finding of No Significant Impact (FONSI) OR

Record of Decision (ROD)

Agency Name _____ Date approved _____

Appendix A

Site Specific Report

Name of Grantee: California

Name of Sub-Recipient: City & County of San Francisco

Specific Grant Award Number: 2009-0019

Basic Project Information

Name of Site: Bernal Heights

Estimated Cost: \$150,000.00

Property Owner: American Tower

Overall Purpose and scope of project:

Project Cornerstone will be a pilot phase of an early deployment of BayWEB (Bay Area Wireless Enhanced Broadband), a 700MHz 4G LTE Public Safety Broadband System. Project Cornerstone will test LTE technology with real-world public safety applications and users, providing invaluable information and data to the public safety community. Bernal Heights will be one of 10 test sites throughout the San Francisco Bay Area Region.

Precise location of the project:

<u>Site Name</u>	<u>Address</u>	<u>Elev</u>	<u>Tower Height</u>	<u>Latitude</u>	<u>Longitude</u>
Bernal Heights	99 Moultrie Drive SF, CA 94110	458'	53'	37-44-35.23	122-24-53.71 (37.743119, -122. 414919)

Description of the project:

This eNodeB LTE site will use existing county owned microwave backhaul to aggregate data to the existing regional BayLOOP microwave system for connectivity to the Evolved Packet Core located at the Alameda County Emergency Operation Center in Dublin, CA. The equipment purchased for Bernal Heights will consist of a radio controller, three base station radios mounted in a rack and three dual polarity sectorized antennae mounted on the tower.

All work at this site will take place inside the equipment room and on the roof. There will absolutely be no ground disturbance as a result of this project. The Bernal Heights site was built in 1963.

Visual Documentation (Site/structure photographs; plans/drawings that define the size and precise location of proposed work; USGA topographic, flood and wetland maps; aerial photographs, etc)

Bernal Heights Street Map View

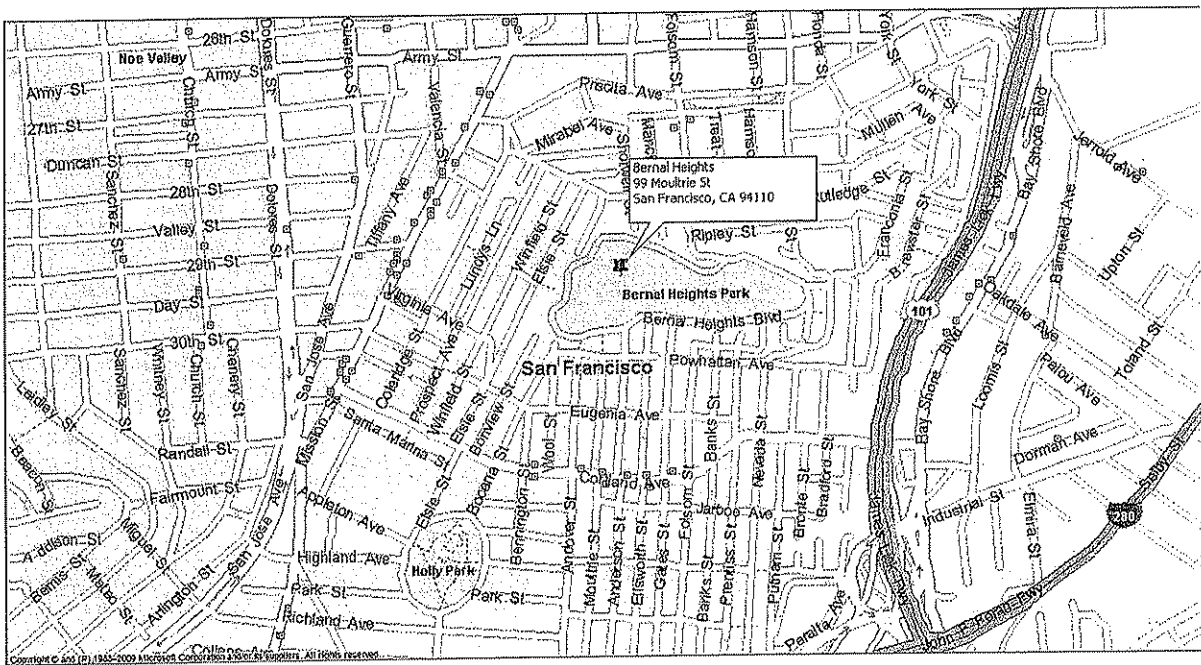

Bernal Heights
Aerial View

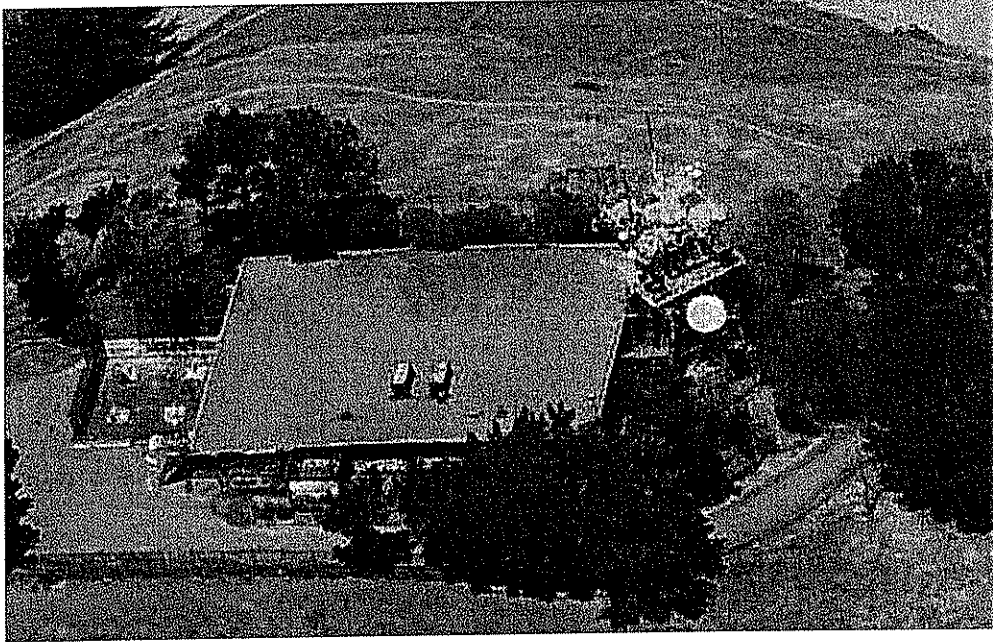

Bernal Heights
Exterior View

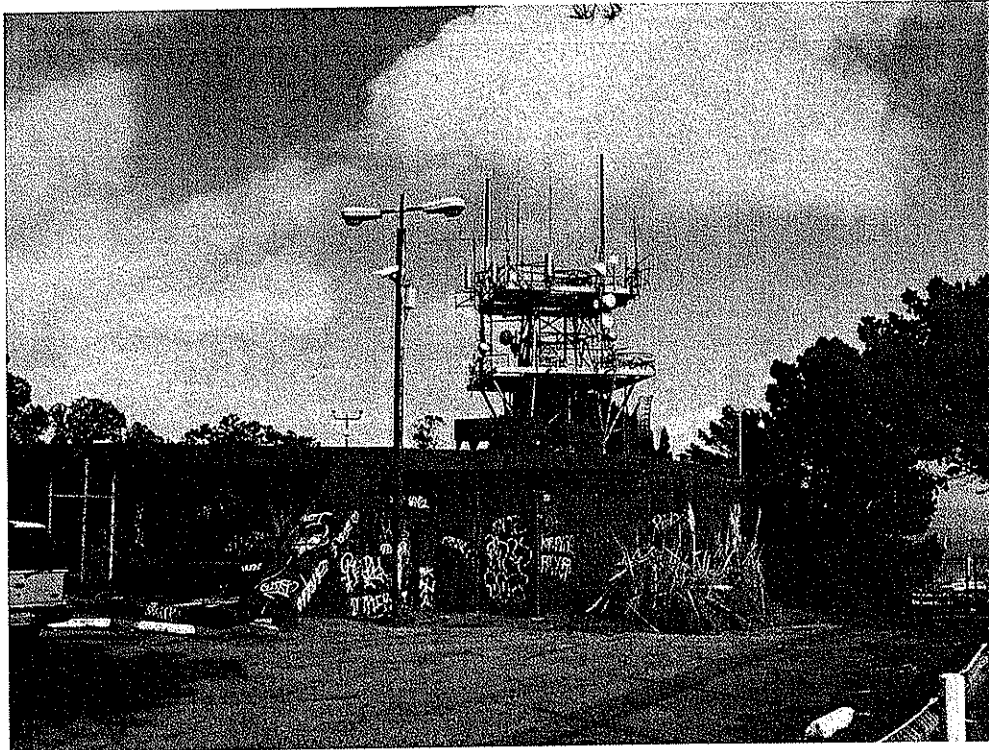

Bernal Heights
Equipment Location

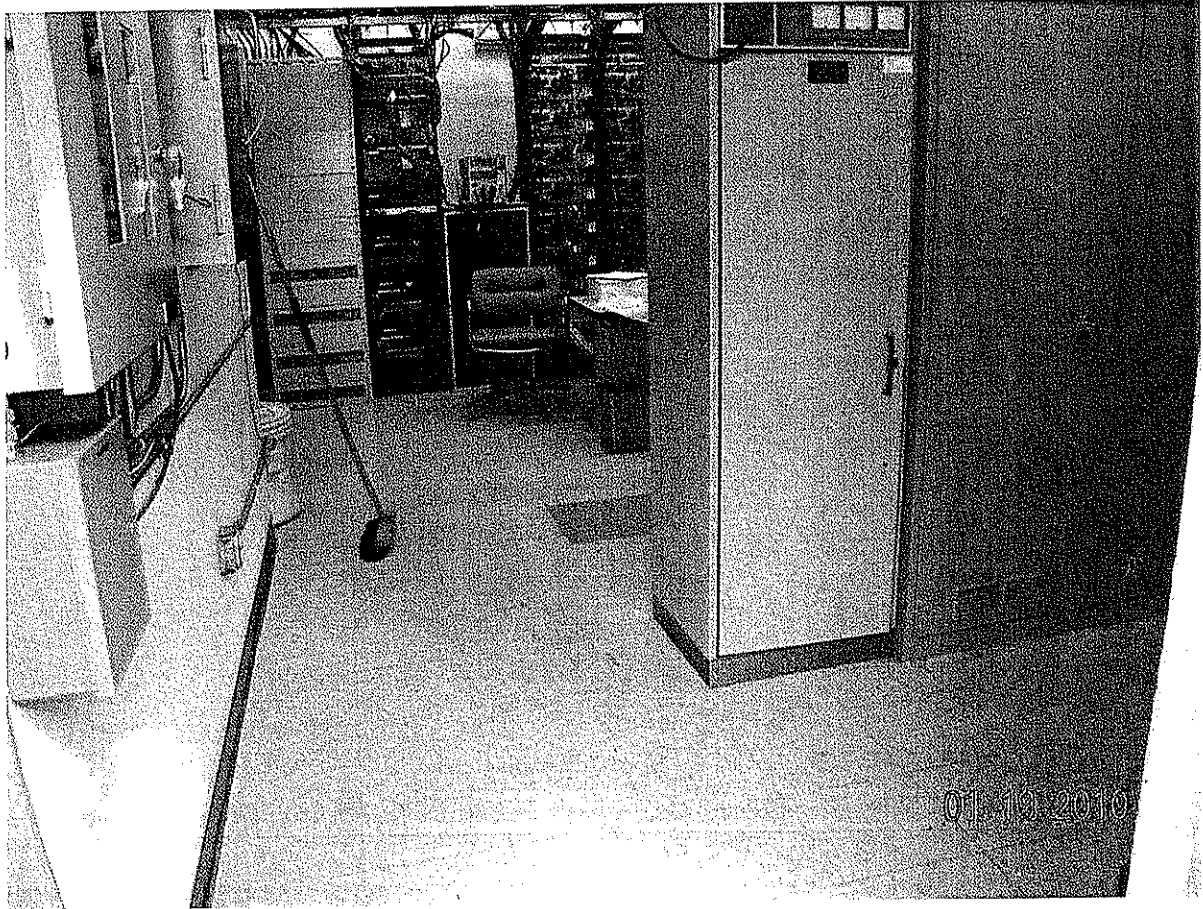

Bernal Heights Floorplan

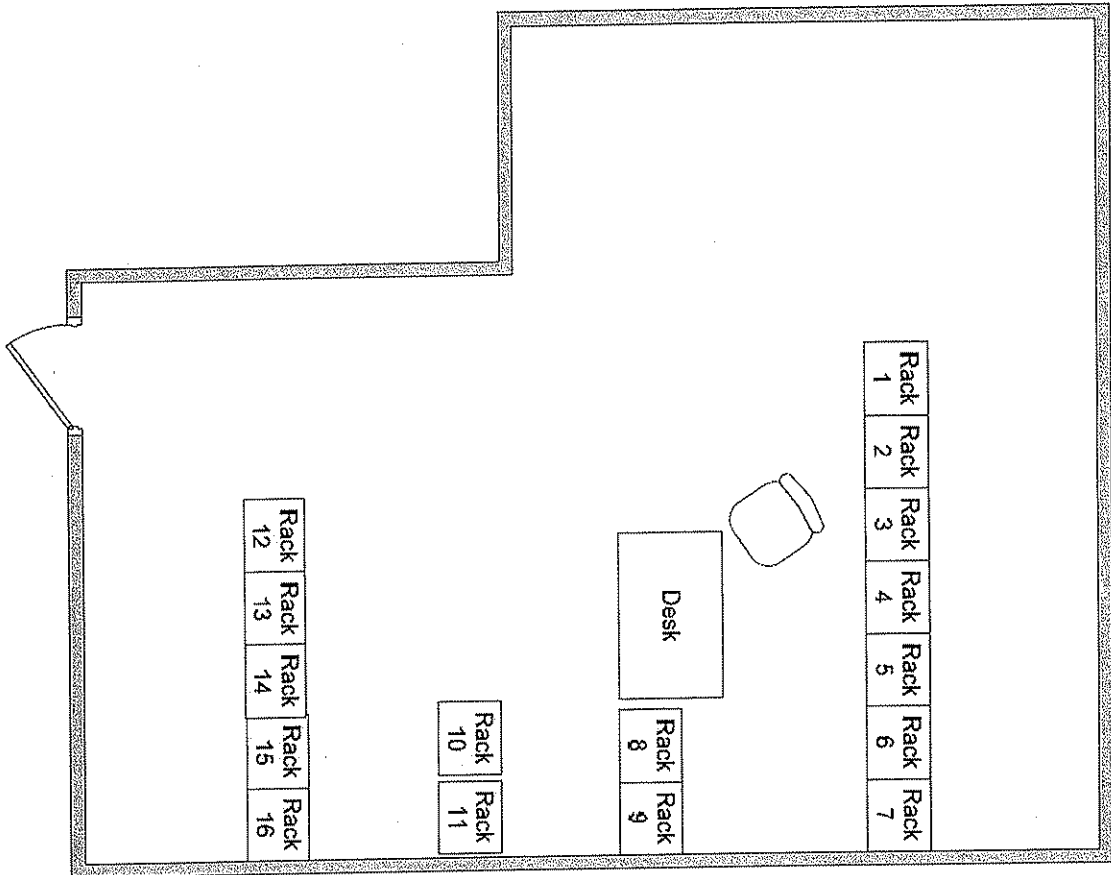

Appendix B. Online Mapping and Information Resources

National Register of Historic Places:

<http://nrhp.focus.nps.gov/natreghome.do?searchtype=natreghome>

FEMA's Flood Insurance Rate Maps (FIRMs):

<http://www.fema.gov/hazard/map/firm.shtm>

National Wetlands Inventory:

<http://www.fws.gov/wetlands/Data/Mapper.html>

USDA Soil Survey Map:

<http://websoilsurvey.nrcs.usda.gov/app/HomePage.htm>